



ARCHITECTURE & DESIGN

PORTFOLIO

JERRY EWEAMA

'21

Education

Fanshawe College, London, ON

Construction Project management Diploma

Sep. 2021-Apr. 2022

Nnamdi Azikiwe University, Awka

MSc Architecture

BSc Architecture

Jan. 2018-Feb. 2020

Sep. 2013-Aug. 2017

Experience

London Eco Metal Manufacturing

Roof Programmer

Jul. 2022- Oct 2022

J DESIGNS

Freelance Architectural designer & 3D visualizer

Apr. 2016-Till date

Ekweoba Arnold & Associates

Architectural Designer

Jan. 2018-Aug. 2021

software | Proficiency

Graphisoft ArchiCAD

Autodesk Auto CAD

Google Sketchup

Autodesk 3Dsmax

Adobe Photoshop

RS roofs

Lumion

Unreal Engine

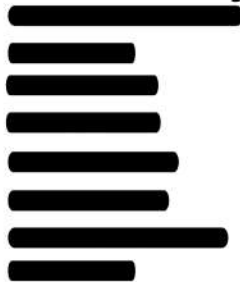

Table of Contents

About me_____	3
Abner's Residence_____	4
Kenny's Residence_____	6
Ugogbuzuo's Residence_____	7
Lumion Renderings_____	9

About Me

I'm a space-to-place Architectural designer with new insights into Architecture and building forms.

My name is **Jerry Eweama** and i am a skilled architectural designer offering simple uniqueness on every project, always finding non-conformist approaches to the task of space manipulation.



London, Ontario



Jerryjaxxxx@gmail.com



jdesignsng



<https://www.linkedin.com/in/jerry-eweama-7598ab15b/>





Software

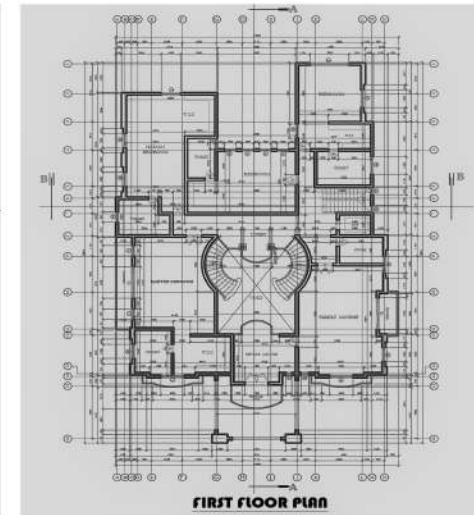
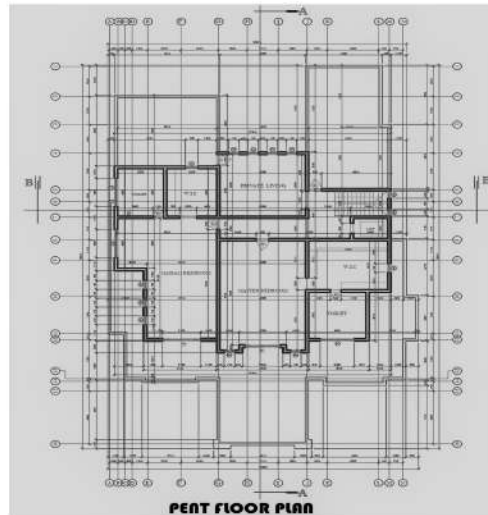
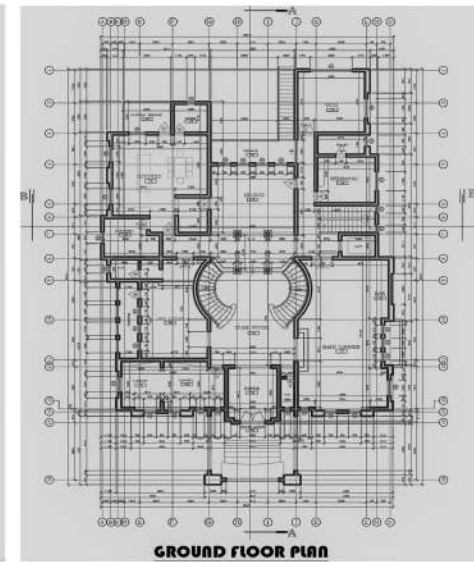
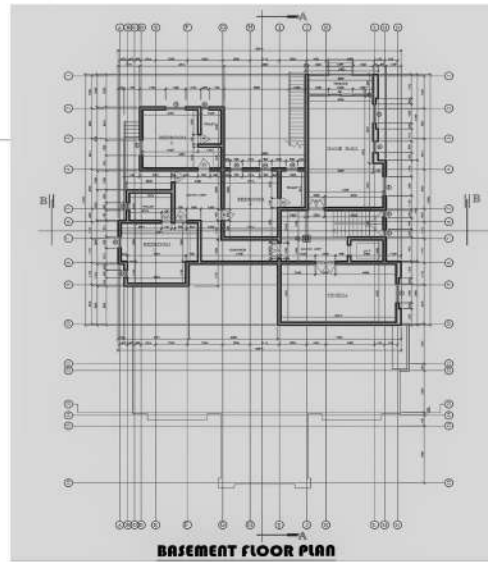

Project description

Abner's residence is a family country home with four floors comprising of a basement, and three other floors above grade.

Objective

To showcase understanding of residential projects and practice common drafting practices.

Duties

- Construction drawings
- realistic 3D renderings

Software

- ArchiCAD
- Lumion
- Adobe Photoshop

Abner's Residence



NORTH-WEST ELEVATION

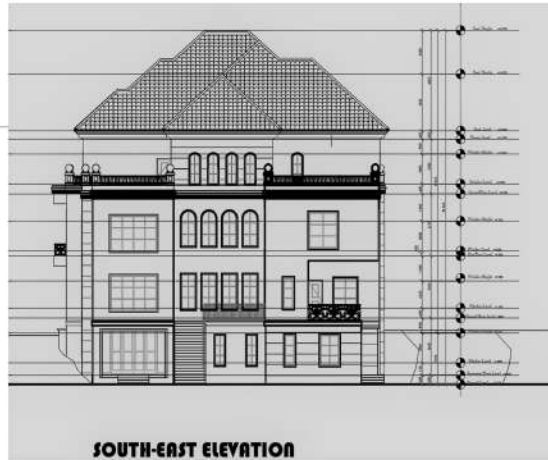

SOUTH-EAST ELEVATION

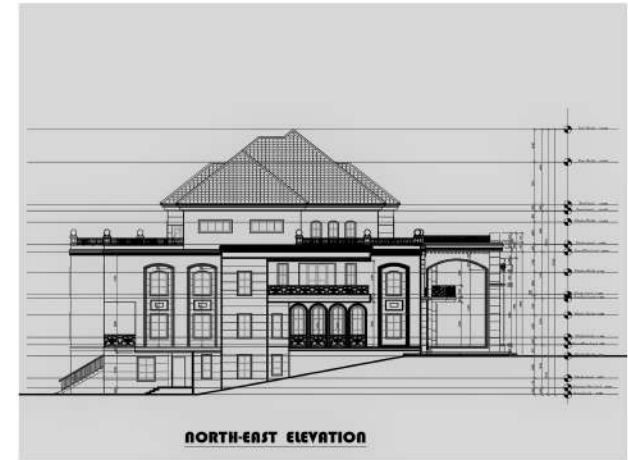

NORTH-EAST ELEVATION

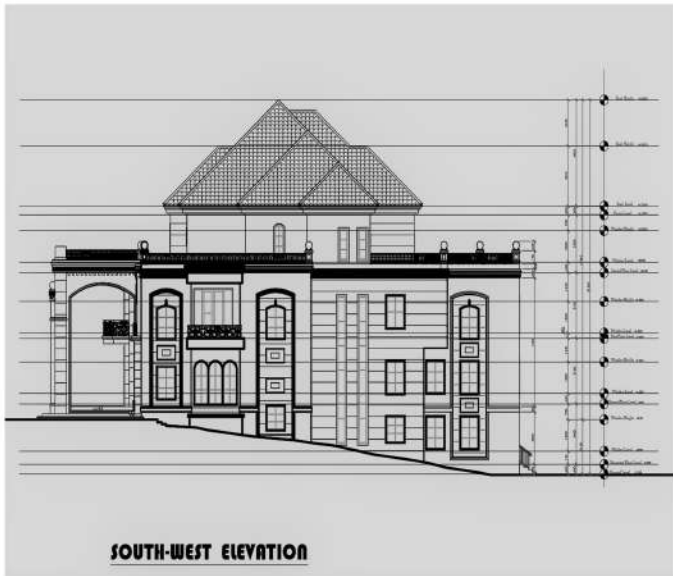

SOUTH-WEST ELEVATION

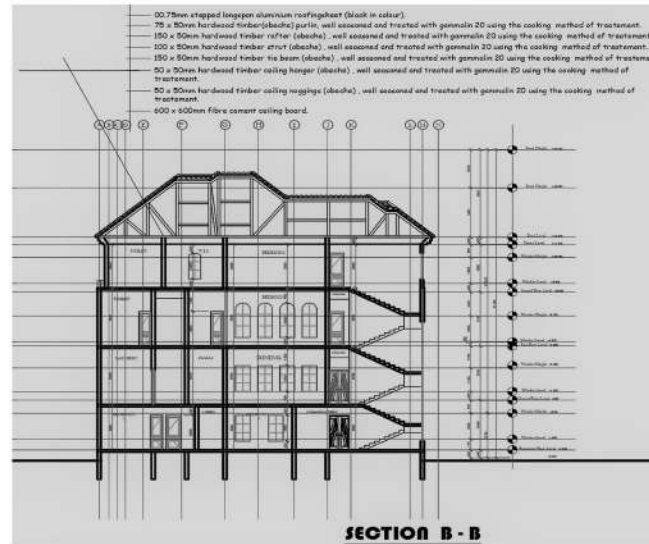

SECTION B - B

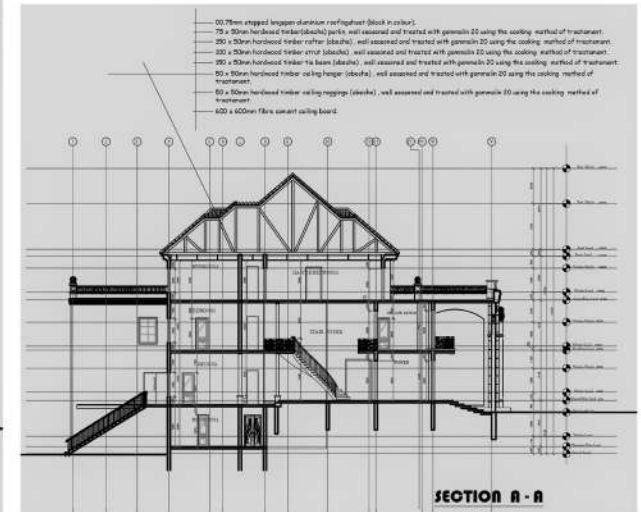

SECTION A - A



PLAN

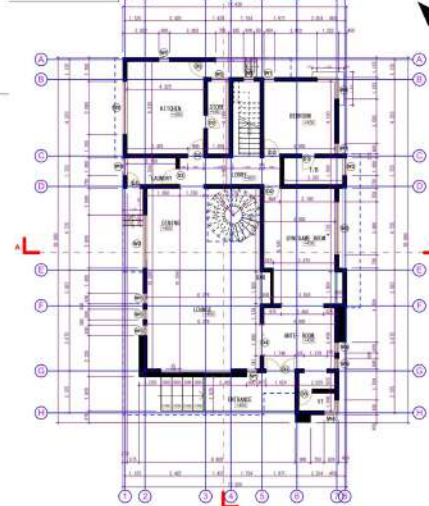

PLAN

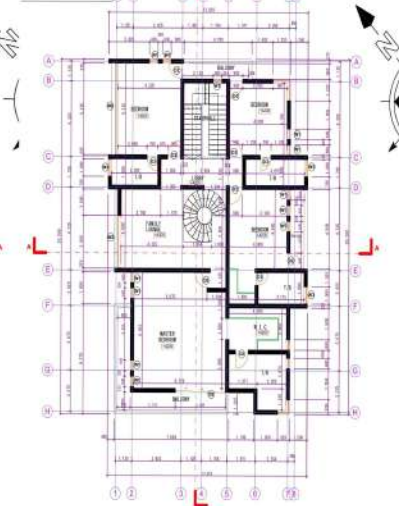

Project description
kenny's residence is a 5-bed home design for a family in Nigeria.

Objective
To showcase an understanding of functionality in Design and drafting.

Duties
- Construction drawings
- realistic 3D renderings

Software
- ArchiCAD
- Lumion
- Adobe Photoshop

SECTION A-A

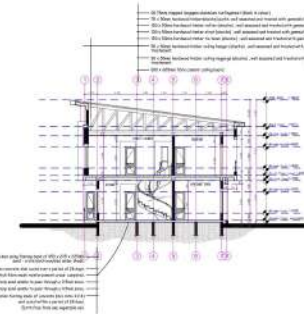
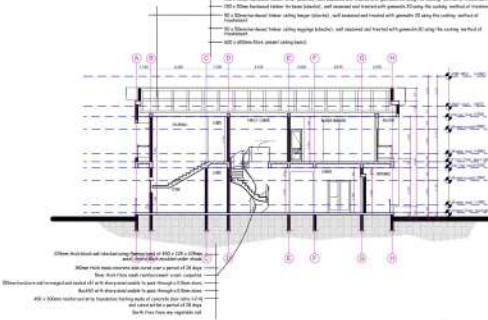

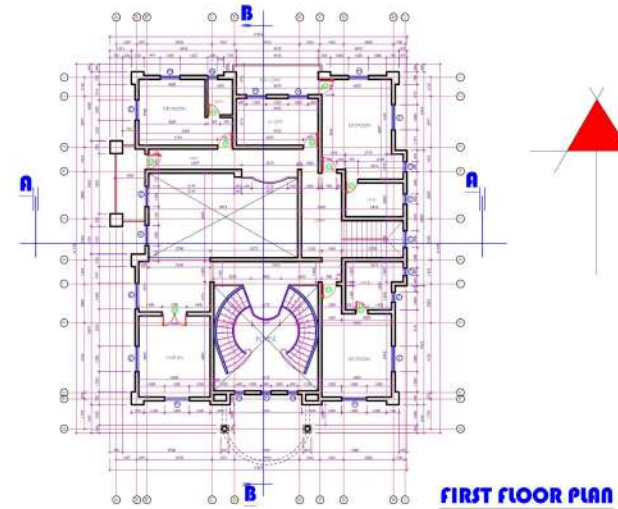
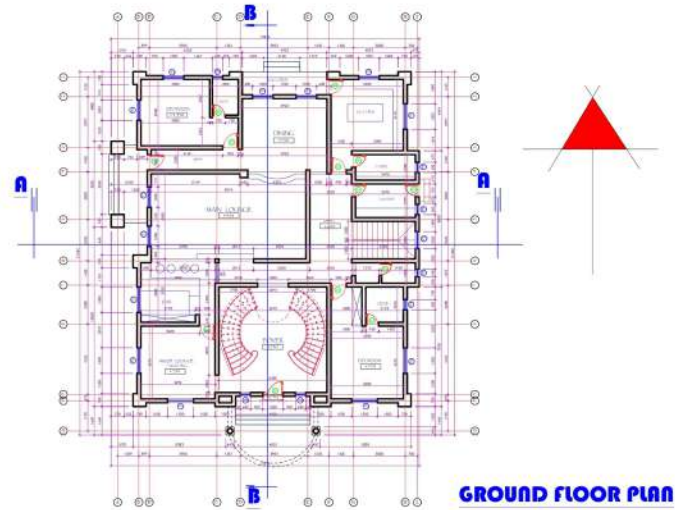

Project description
Ugogbuzuo's residence is a 7-bed country home design for a family in Nigeria.

Objective
To satisfy design brief proper spatial planning principles.

Duties
- Construction drawings
- realistic 3D renderings

Software
- ArchiCAD
- Lumion
- Adobe Photoshop

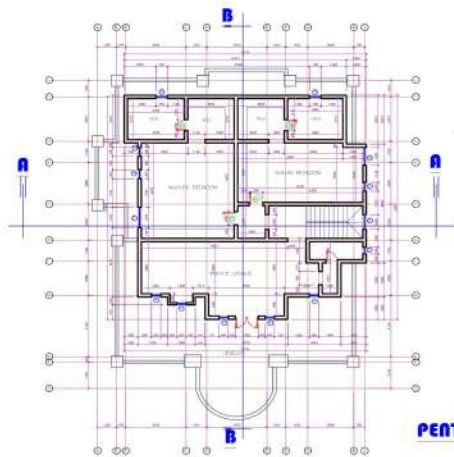

PENT FLOOR PLAN

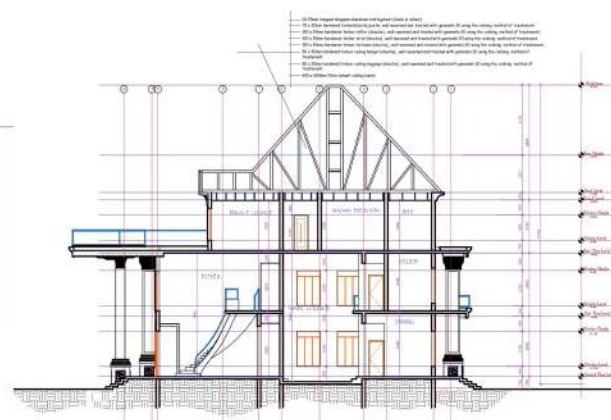

SECTION B - B

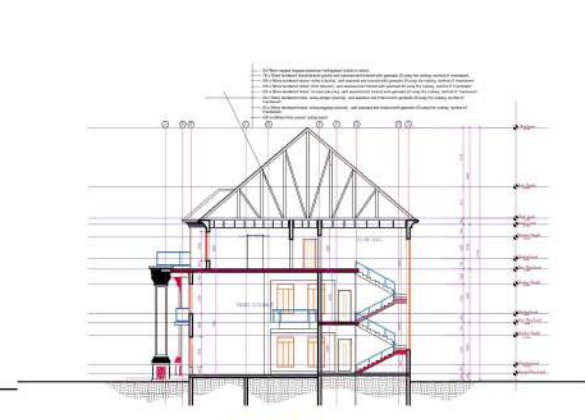

SECTION A - A

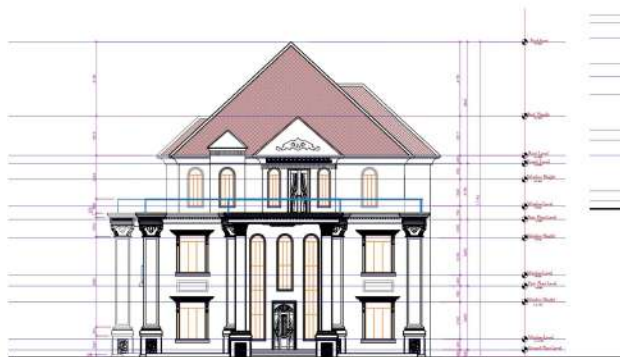

SOUTH ELEVATION

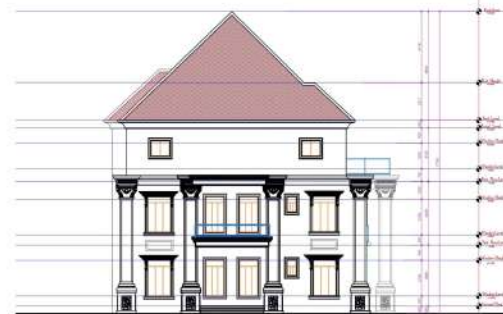

NORTH ELEVATION



EAST ELEVATION



WEST ELEVATION



Lumion Renderings



Lumion Renderings



Lumion Renderings